

<b>LOCATION:</b> MARBLEDALE ROAD TAX LOT #525, #526 & #527 TUCKAHOE, NY		
<b>SECTION:</b> --		
<b>BLOCK:</b> --		
<b>LOT:</b> --		
<b>ZONE:</b> A-5		
<b>ZONING DATA:</b>	<b>REQUIRED/ PERMITTED</b>	<b>PROPOSED</b>
MINIMUM SIZE LOT		
PER DWELLING UNIT (S.F.)	10,000	11,665
FRONTAGE	--	--
WIDTH	80	51.0'
DEPTH	--	--
MINIMUM SIZE OF YARDS (FT.)		
FRONT YARD	35/5	10'-0" *
REAR YARD	35	83'-0"
SIDE YARD	20	13'/10"
MAX. HEIGHT	35	34'-5-1/2"
STORIES	2.5	3 *
F.A.R.	.45	.29
BUILDING COVERAGE (%)	35%	22.7%
* VARIANCE REQUIRED		

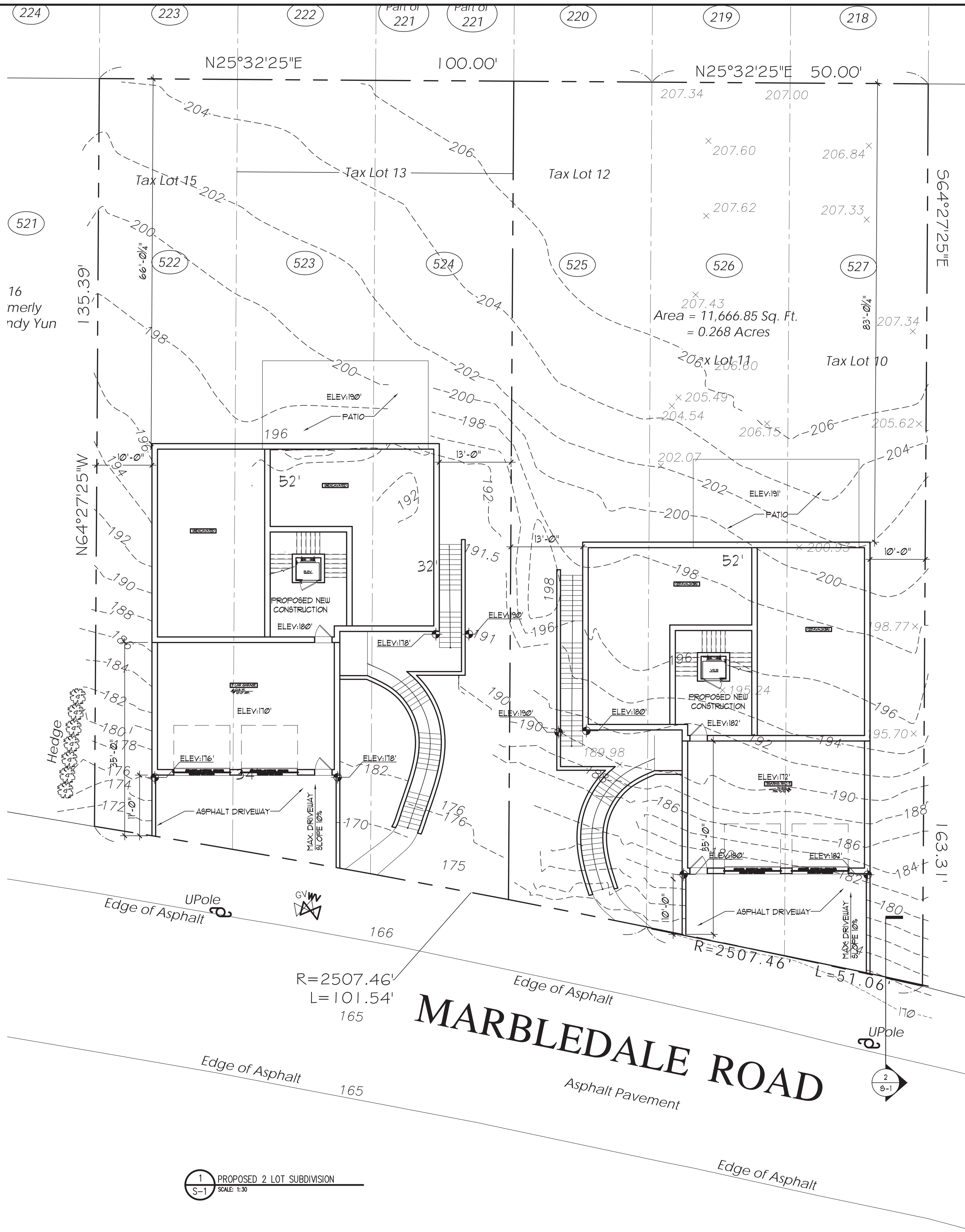
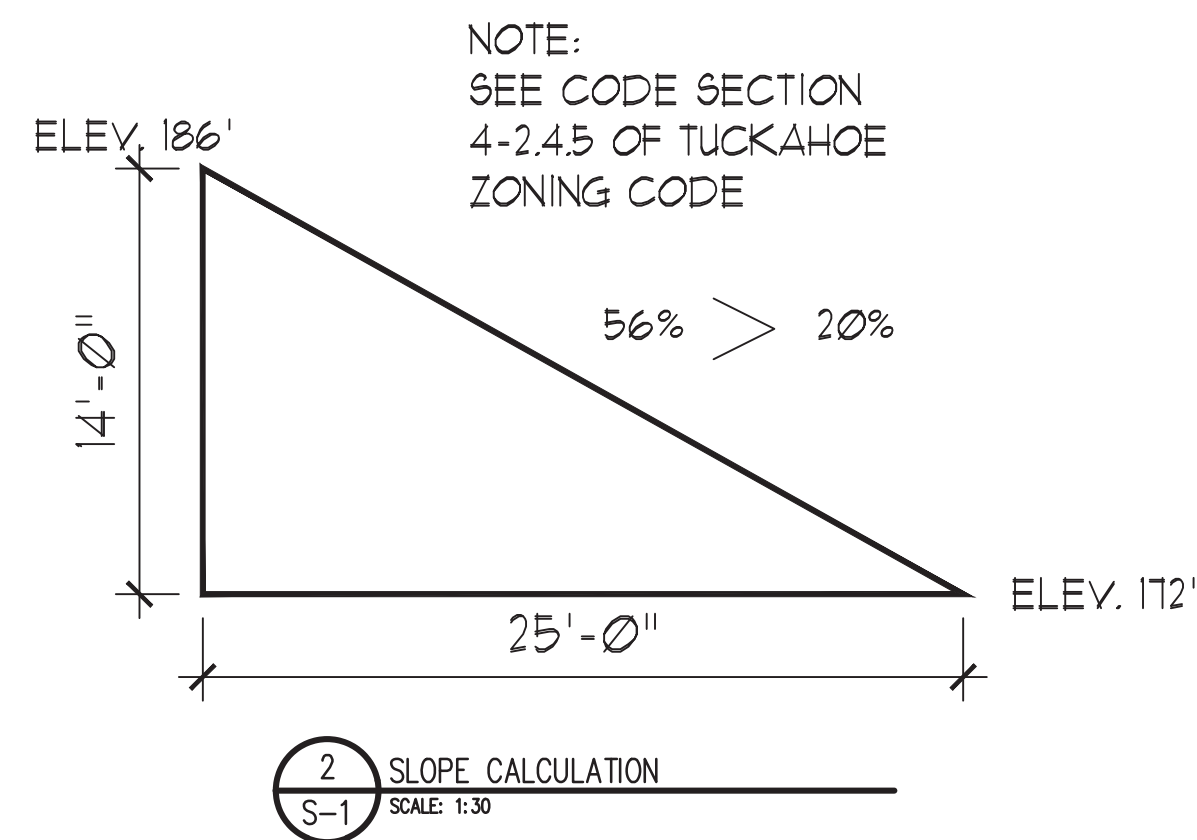

ALL DRAWINGS & WRITTEN MAT'L APPEARING HEREIN CONSTITUTE ORIGINAL & UNPUBLISHED WORK OF THE ARCHITECT & MAY NOT BE DUPLICATED, USED OR DISCLOSED W/O WRITTEN CONSENT OF THE ARCHITECT. THEREFORE, ALL DWGS. HEREIN ARE FOR THE EXPRESS USE OF THE JOB CALLED OUT IN THE TITLE BLOCK & MAY NOT BE DUPLICATED FOR THE USE OF SIMILAR JOBS.

DO NOT SCALE DWGS. USE GIVEN DIMENSIONS ONLY. IF NOT SHOWN, VERIFY CORRECT DIMENSIONS WITH THE ARCHITECT. THE CONTRACTOR SHALL CHECK & VERIFY ALL DIMENSIONS & CONDITIONS AT THE SITE. PLEASE NOTIFY ARCHITECT OF ANY DISCREPANCIES.

UNAUTHORIZED ADDITION OR ALTERATION OF THIS PLAN IS A VIOLATION OF SECTION 7209(2) OF THE NEW YORK STATE EDUCATION LAW.

THE ARCHITECT WAIVES ANY AND ALL RESPONSIBILITY AND LIABILITY FOR PROBLEMS WHICH ARISE FROM FAILURE TO FOLLOW THESE PLANS AND THE DESIGN INTENT THEY CONVEY, OR FOR PROBLEMS WHICH ARISE FROM OTHER'S FAILURE TO OBTAIN AND/OR FOLLOW THE ARCHITECT'S GUIDANCE WITH RESPECT TO ANY ERRORS, OMISSIONS INCONSISTENCIES, AMBIGUITIES OR CONFLICTS WHICH ARE ALLEGED.

FOR ZBA SUBMISSION 03.16.23  
REVISION DATE

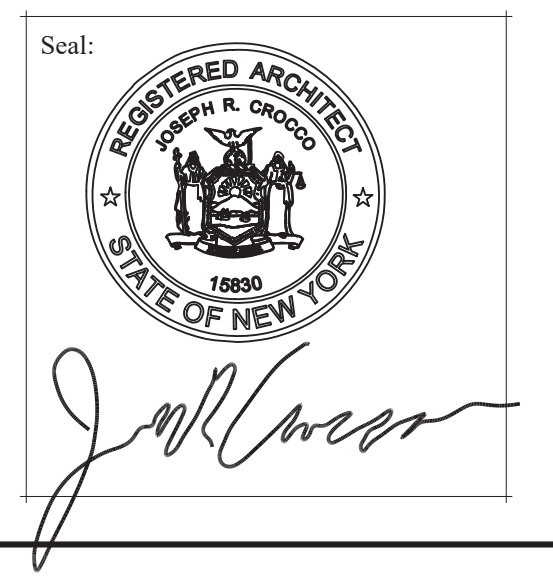

**Joseph R. Crocco**  
architects  
 new york connecticut new jersey massachusetts  
 4 macedonald avenue, suite 5  
 armonk, new york 10504  
 (914) 273-2774 fax (914) 273-2776

**GIAHN**  
**SITE PLAN**  
 MARBLE DALE RD  
 TUCKAHOE, NY  
 TAX LOT  
 525,526, & 527

Dwg. Name:  
**SITE PLAN**

Project No:  
 Sheet Number:  
**S-1**  
 Date:

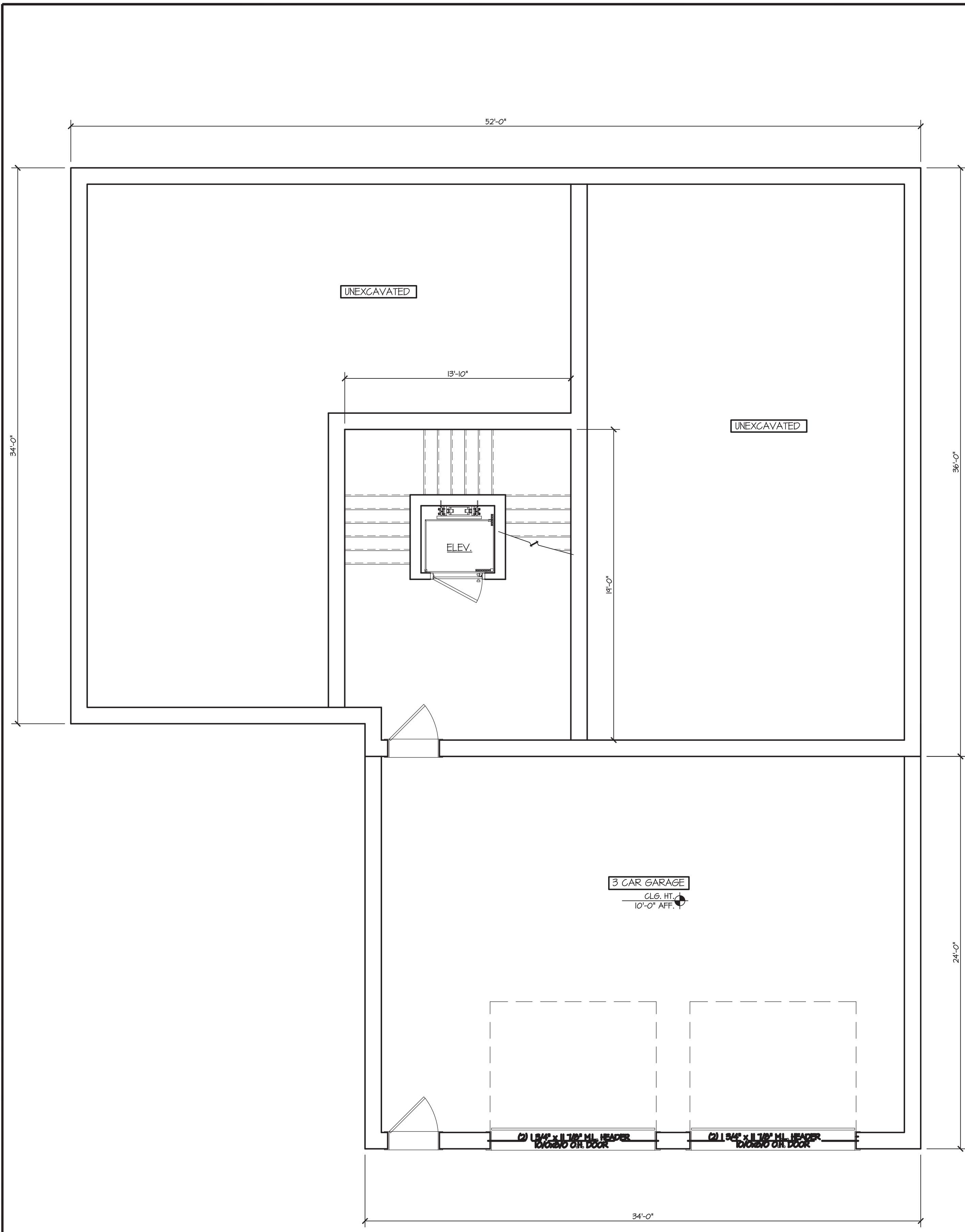

1 CELLAR PLAN  
SCALE: 1/4" = 1'-0"

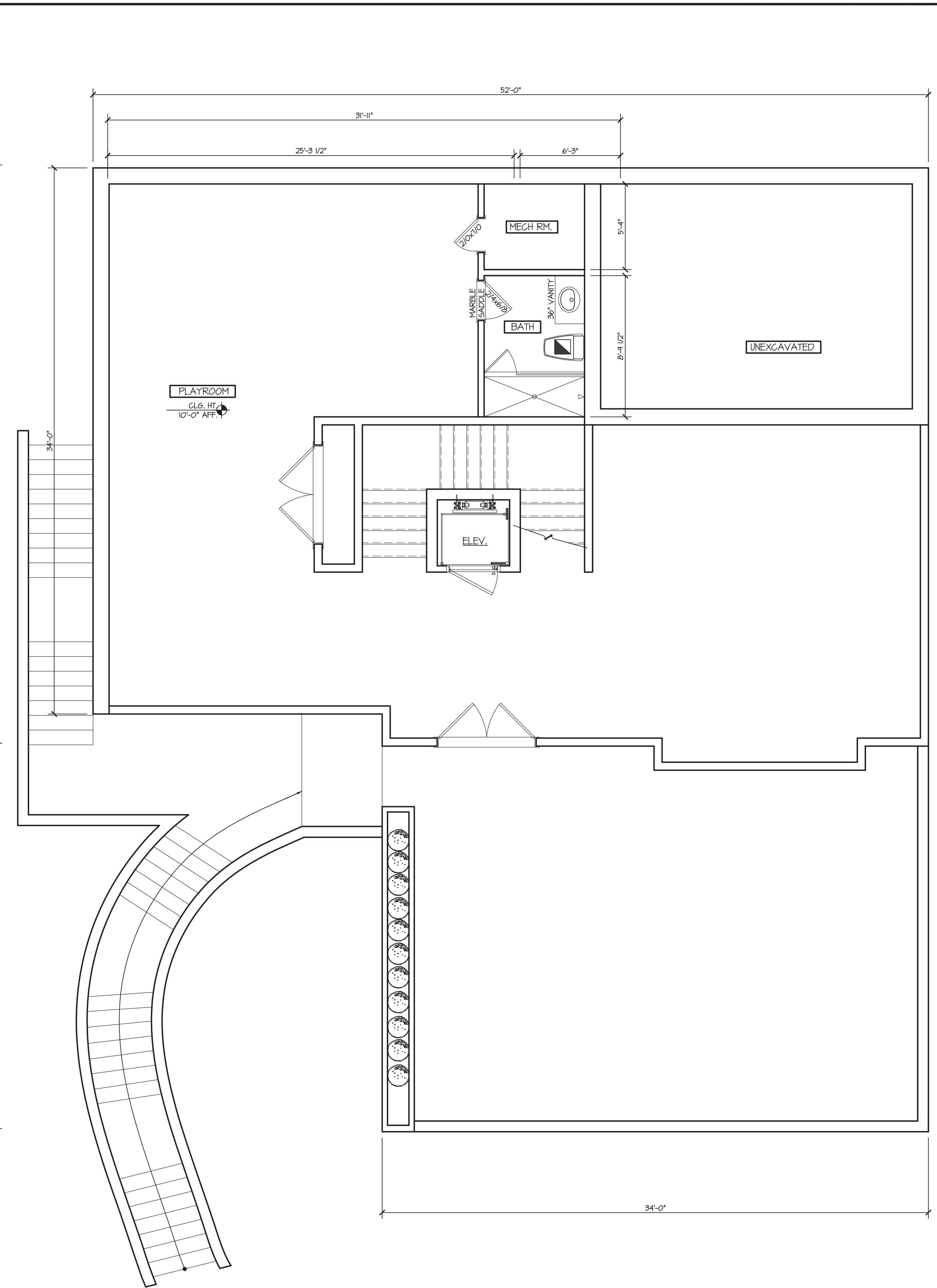

2 BASEMENT PLAN  
SCALE: 1/4" = 1'-0"

ALL DRAWINGS & WRITTEN MAT'L. APPEARING HEREIN CONSTITUTE ORIGINAL & UNPUBLISHED WORK OF THE ARCHITECT & MAY NOT BE DUPLICATED, USED OR DISCLOSED W/O THE WRITTEN CONSENT OF THE ARCHITECT. THEREFORE, ALL DWGS. HEREIN ARE FOR THE EXPRESS USE OF THE JOB CALLED OUT IN THE TITLE BLOCK & MAY NOT BE DUPLICATED FOR THE USE OF SIMILAR JOBS.

DO NOT SCALE DWGS. USE GIVEN DIMENSIONS ONLY. IF NOT SHOWN, VERIFY CORRECT DIMENSIONS WITH THE ARCHITECT. THE CONTRACTOR SHALL CHECK & VERIFY ALL DIMENSIONS & CONDITIONS AT THE SITE. PLEASE NOTIFY ARCHITECT OF ANY DISCREPANCIES.

UNAUTHORIZED ADDITION OR ALTERATION OF THIS PLAN IS A VIOLATION OF SECTION 7209(2) OF THE NEW YORK STATE EDUCATION LAW.

THE ARCHITECT WAIVES ANY AND ALL RESPONSIBILITY AND LIABILITY FOR PROBLEMS WHICH ARISE FROM FAILURE TO FOLLOW THESE PLANS AND THE DESIGN INTENT THEY CONVEY, OR FOR PROBLEMS WHICH ARISE FROM OTHER'S FAILURE TO OBTAIN AND/OR FOLLOW THE ARCHITECT'S GUIDANCE WITH RESPECT TO ANY ERRORS, OMISSIONS INCONSISTENCIES, AMBIGUITIES OR CONFLICTS WHICH ARE ALLEGED.

FOR CLIENT REVIEW	01.20.23
REVISION	DATE

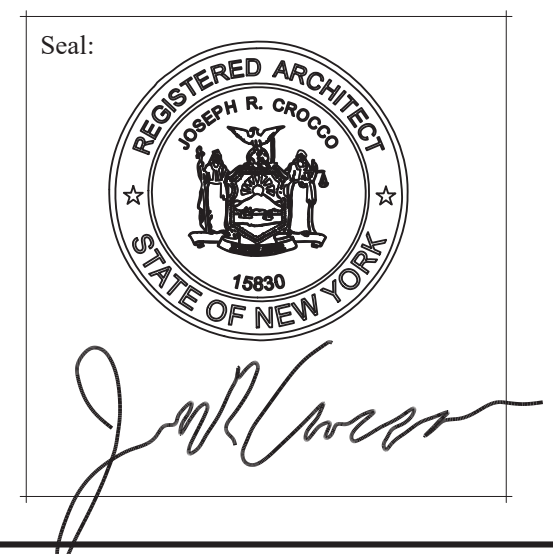

**Joseph R. Crocco**  
architects

new york connecticut new jersey massachusetts  
4 macedonald avenue, suite 5  
armonk, new york 10504  
(914) 273-2774 fax (914) 273-2776

**PROPOSED RESIDENCE**  
MARBLEDALE ROAD  
TUCKAHOE, NY  
TAX LOT 525,526, # 527

Dwg. Name:  
**FLOOR PLANS**

Project No:  
17034

Date:  
DEC. 6, 2017

Sheet Number:  
**A-1**

ALL DRAWINGS & WRITTEN MAT'L. APPEARING HEREIN CONSTITUTE ORIGINAL & UNPUBLISHED WORK OF THE ARCHITECT & MAY NOT BE DUPLICATED, USED OR DISCLOSED W/O/W WRITTEN CONSENT OF THE ARCHITECT. THEREFORE, ALL DWGS. HEREIN ARE FOR THE EXPRESS USE OF THE JOB CALLED OUT IN THE TITLE BLOCK & MAY NOT BE DUPLICATED FOR THE USE OF SIMILAR JOBS.

DO NOT SCALE DWGS. USE GIVEN DIMENSIONS ONLY. IF NOT SHOWN, VERIFY CORRECT DIMENSIONS WITH THE ARCHITECT. THE CONTRACTOR SHALL CHECK & VERIFY ALL DIMENSIONS & CONDITIONS AT THE SITE. PLEASE NOTIFY ARCHITECT OF ANY DISCREPANCIES.

UNAUTHORIZED ADDITION OR ALTERATION OF THIS PLAN IS A VIOLATION OF SECTION 7209(2) OF THE NEW YORK STATE EDUCATION LAW.

THE ARCHITECT WAIVES ANY AND ALL RESPONSIBILITY AND LIABILITY FOR PROBLEMS WHICH ARISE FROM FAILURE TO FOLLOW THESE PLANS AND THE DESIGN INTENT THEY CONVEY, OR FOR PROBLEMS WHICH ARISE FROM OTHER'S FAILURE TO OBTAIN AND/OR FOLLOW THE ARCHITECT'S GUIDANCE WITH RESPECT TO ANY ERRORS, OMISSIONS INCONSISTENCIES, AMBIGUITIES OR CONFLICTS WHICH ARE ALLEGED.

FOR CLIENT REVIEW 03.07.22  
FOR CLIENT REVIEW 01.10.22

REVISION DATE

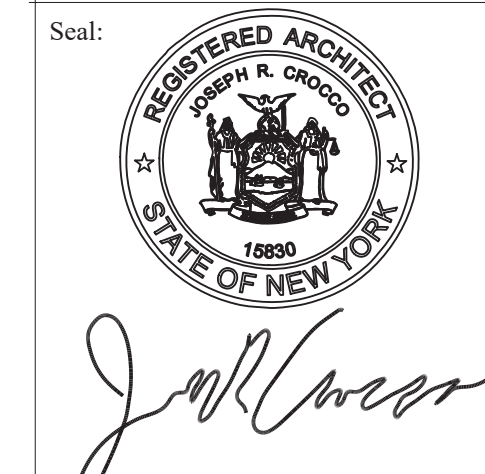

**Joseph R. Crocco architects**  
 new york connecticut new jersey massachusetts  
 4 macdonald avenue, suite 5  
 armonk, new york 10504  
 (914) 273-2774 fax (914) 273-2776

**PROPOSED RESIDENCE**  
 MARLEDALE ROAD  
 TUCKAHOE, NY  
 TAX LOT 525,526, # 527

Dwg. Name:  
**FLOOR PLANS**

Project No:  
 17034  
 Date:  
 DEC. 6, 2017

Sheet Number:  
**A-2**

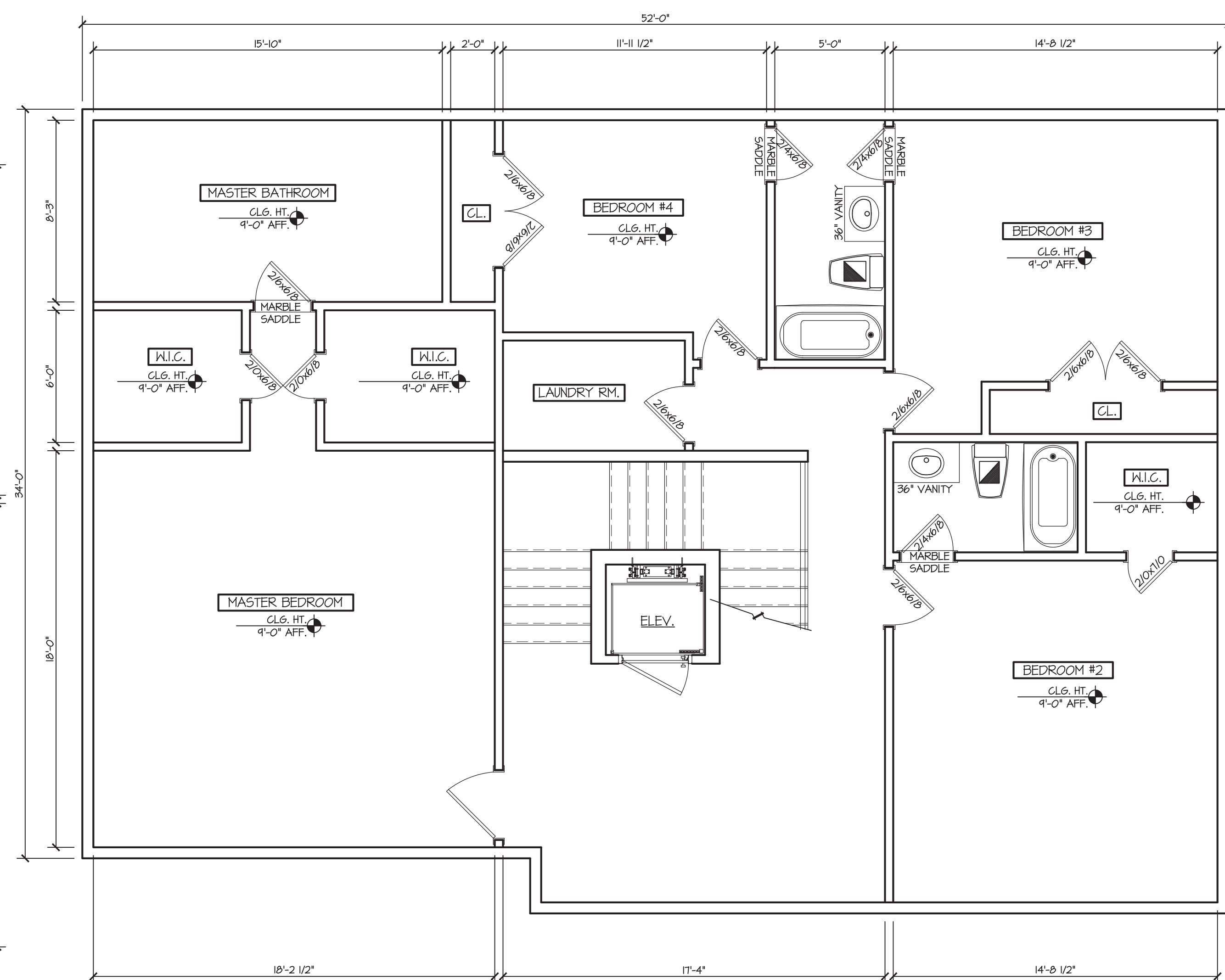
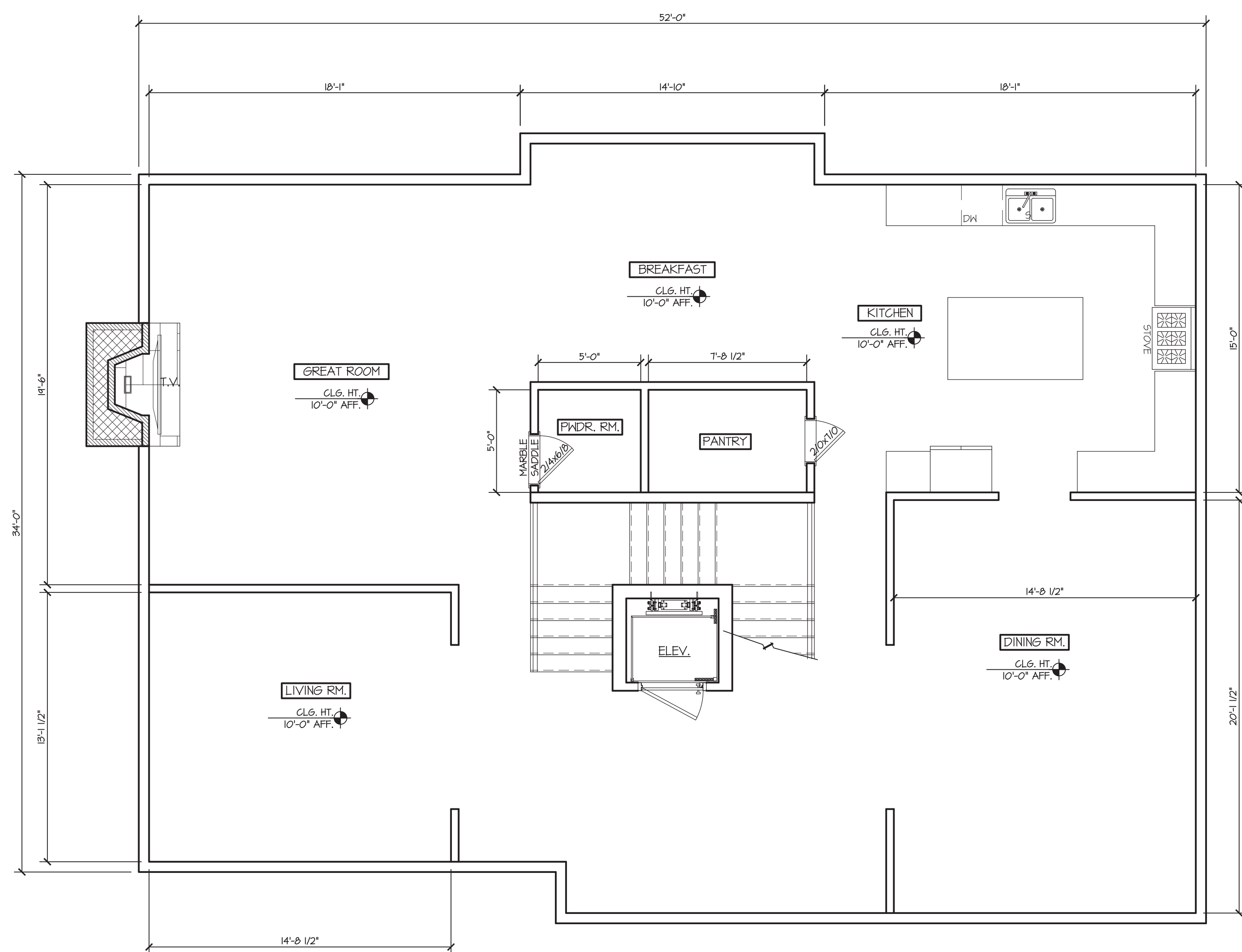

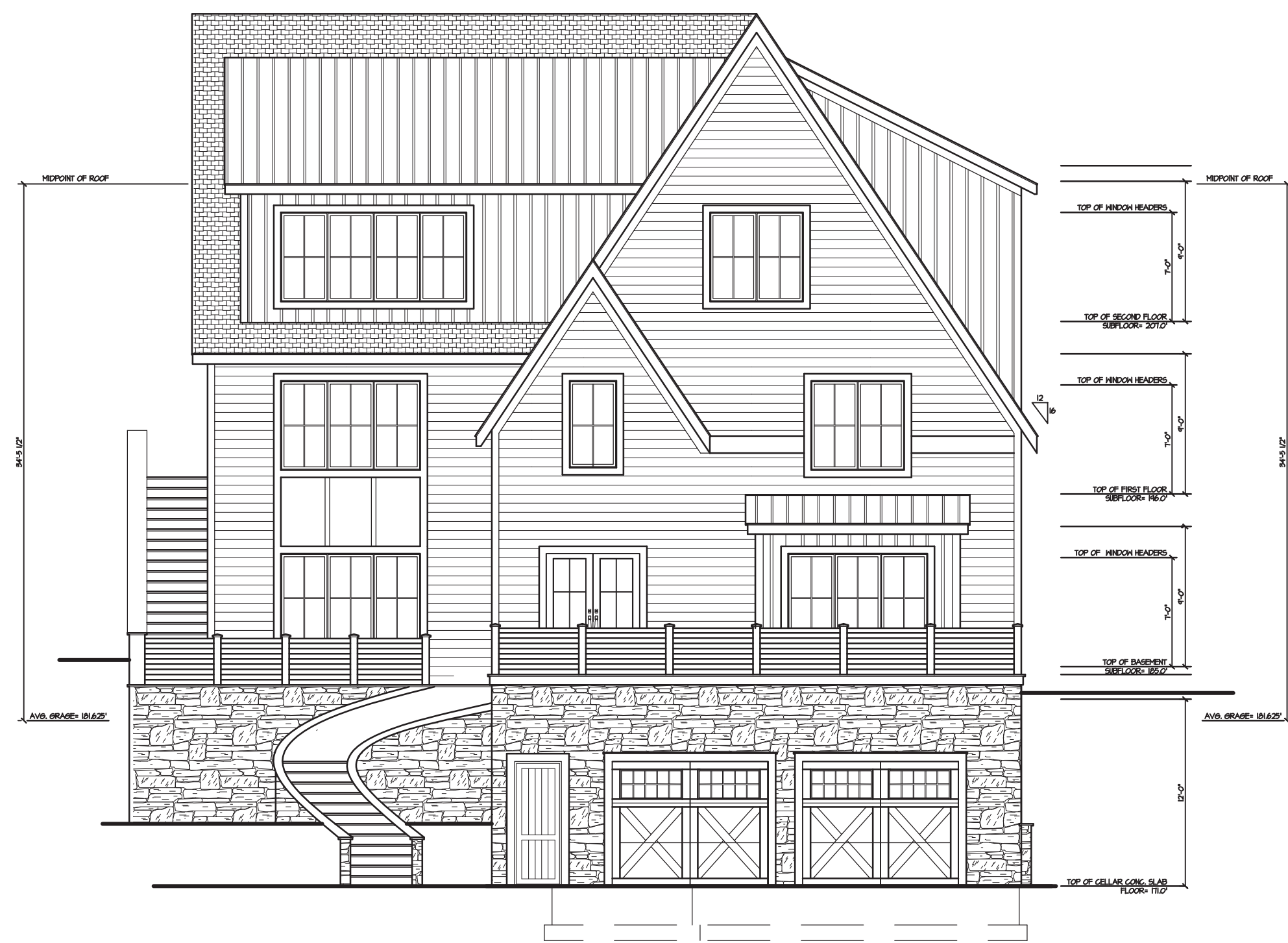

1 FRONT ELEVATION  
SCALE: 1/8" = 1'-0"

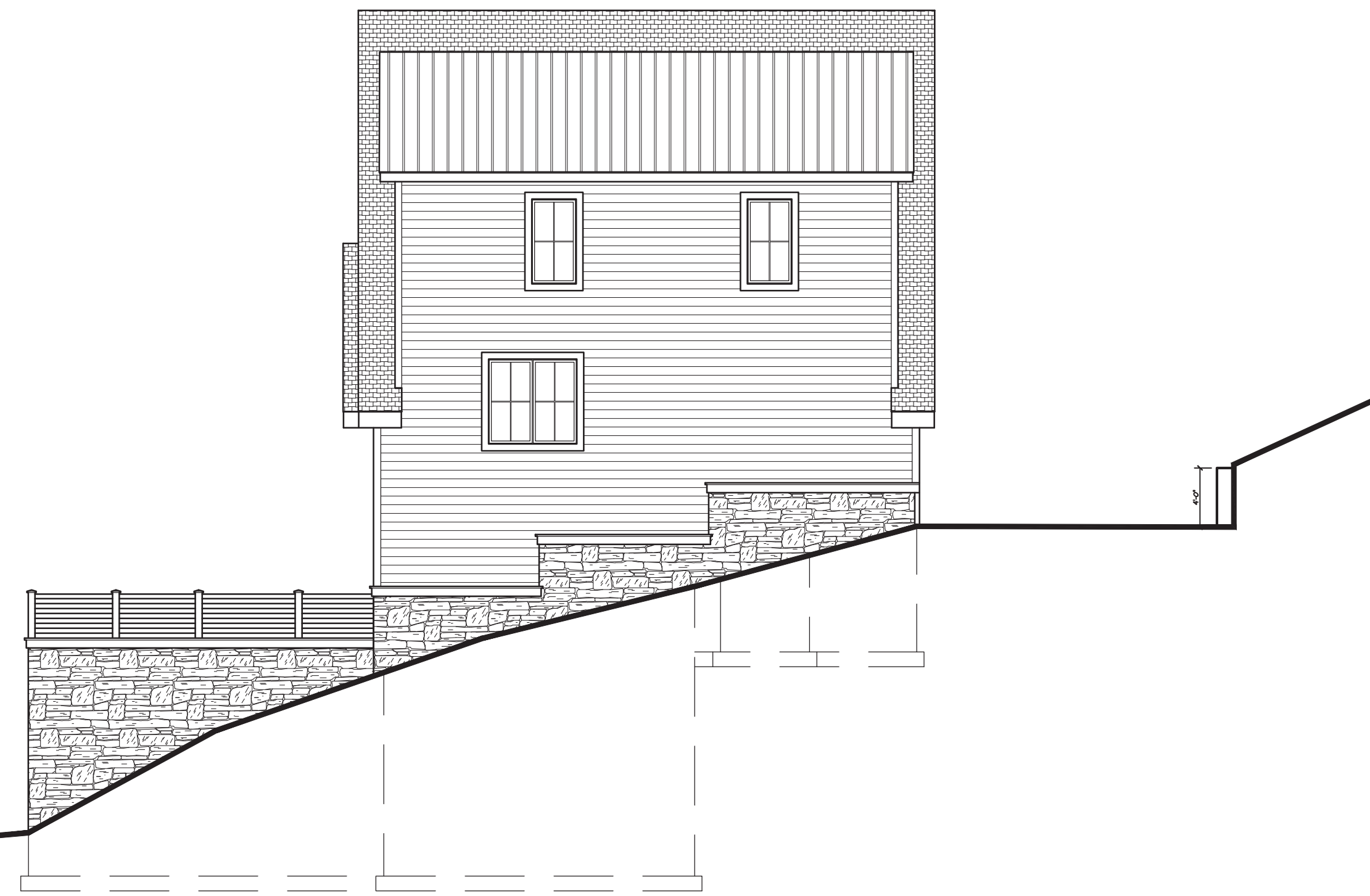
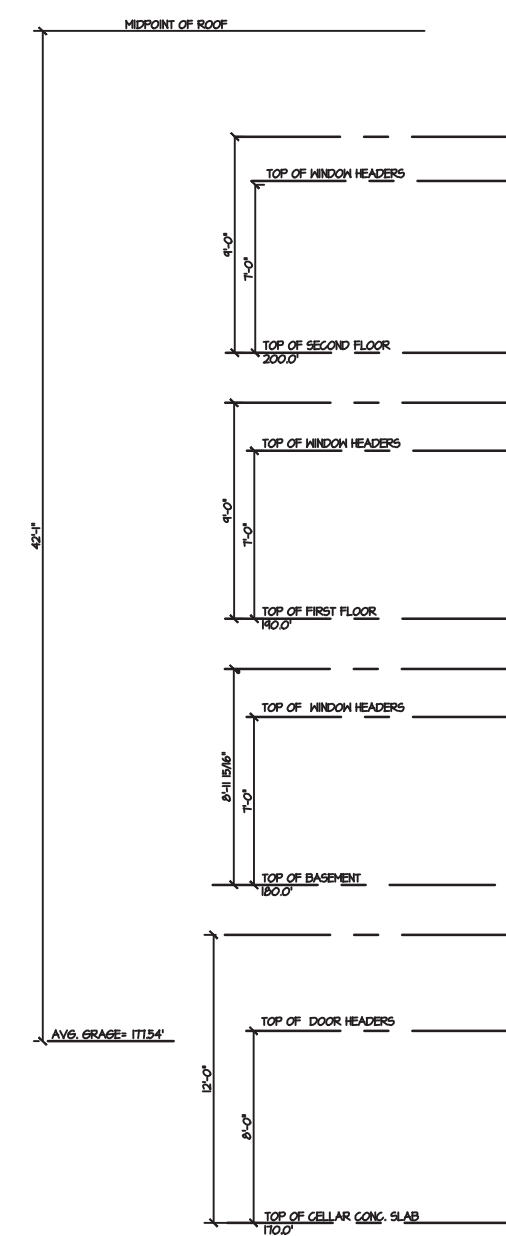

2 LEFT SIDE ELEVATION  
SCALE: 1/8" = 1'-0"

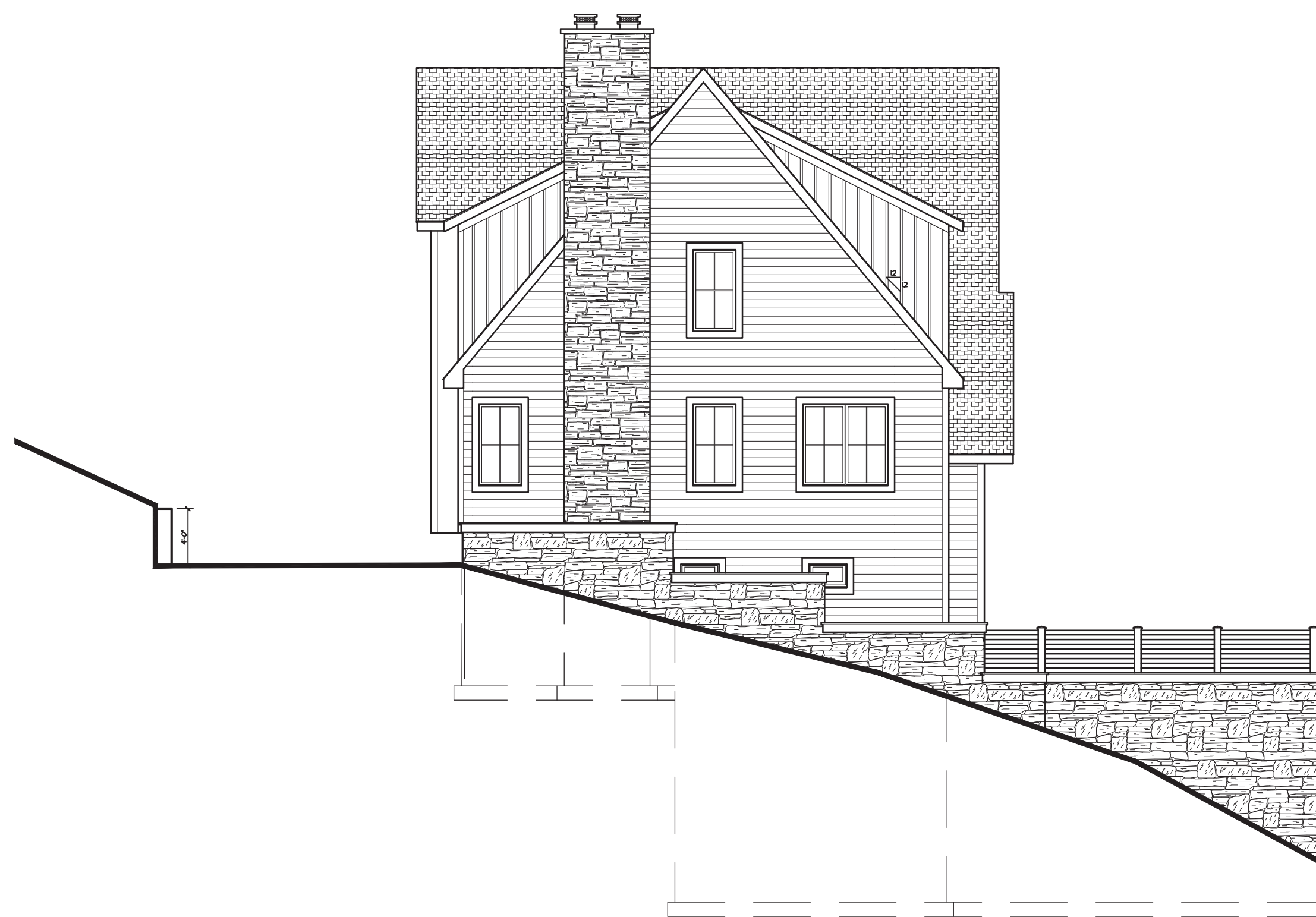

3 RIGHT SIDE ELEVATION  
SCALE: 1/8" = 1'-0"

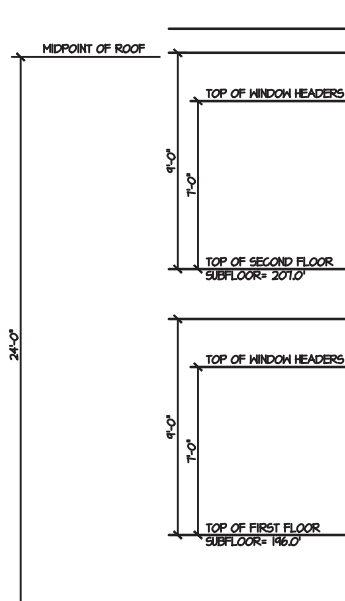
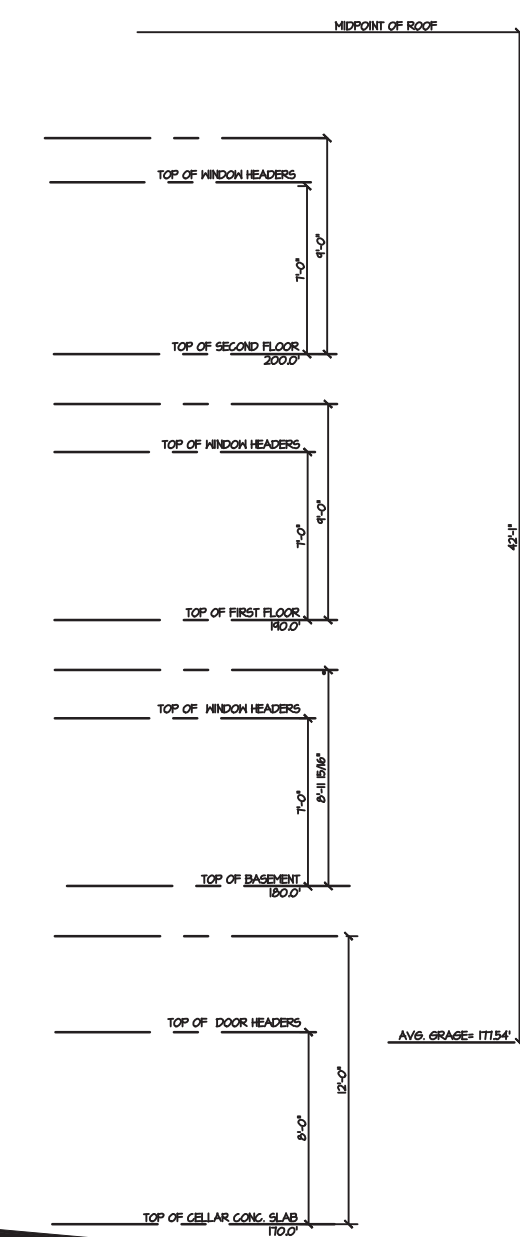

4 REAR ELEVATION  
SCALE: 1/8" = 1'-0"

ALL DRAWINGS & WRITTEN MAT'L. APPEARING HEREIN CONSTITUTE ORIGINAL & UNPUBLISHED WORK OF THE ARCHITECT & MAY NOT BE DUPLICATED, USED OR DISCLOSED W/O/W WRITTEN CONSENT OF THE ARCHITECT. THEREFORE, ALL DWGS. HEREIN ARE FOR THE EXPRESS USE OF THE JOB CALLED OUT IN THE TITLE BLOCK & MAY NOT BE DUPLICATED FOR THE USE OF SIMILAR JOBS.

DO NOT SCALE DWGS. USE GIVEN DIMENSIONS ONLY. IF NOT SHOWN, VERIFY CORRECT DIMENSIONS WITH THE ARCHITECT. THE CONTRACTOR SHALL CHECK & VERIFY ALL DIMENSIONS & CONDITIONS AT THE SITE. PLEASE NOTIFY ARCHITECT OF ANY DISCREPANCIES.

UNAUTHORIZED ADDITION OR ALTERATION OF THIS PLAN IS A VIOLATION OF SECTION 7209(2) OF THE NEW YORK STATE EDUCATION LAW.

THE ARCHITECT WAIVES ANY AND ALL RESPONSIBILITY AND LIABILITY FOR PROBLEMS WHICH ARISE FROM FAILURE TO FOLLOW THESE PLANS AND THE DESIGN INTENT THEY CONVEY, OR FOR PROBLEMS WHICH ARISE FROM OTHER'S FAILURE TO OBTAIN AND/OR FOLLOW THE ARCHITECT'S GUIDANCE WITH RESPECT TO ANY ERRORS, OMISSIONS INCONSISTENCIES, AMBIGUITIES OR CONFLICTS WHICH ARE ALLEGED.

REVISION DATE



*Joseph R. Crocco*

**Joseph R. Crocco architects**  
new york connecticut new jersey massachusetts  
4 macedonald avenue, suite 5  
armonk, new york 10504  
(914) 273-2774 fax (914) 273-2776

**PROPOSED RESIDENCE**  
MARBLEDALE ROAD  
TUCKAHOE, NY  
TAX LOT 525,526, # 527

Dwg. Name:  
ELEVATIONS

Project No:  
20017  
Date:  
JULY 27, 2020

Sheet Number:  
**A-3**